

SUMTER STREET

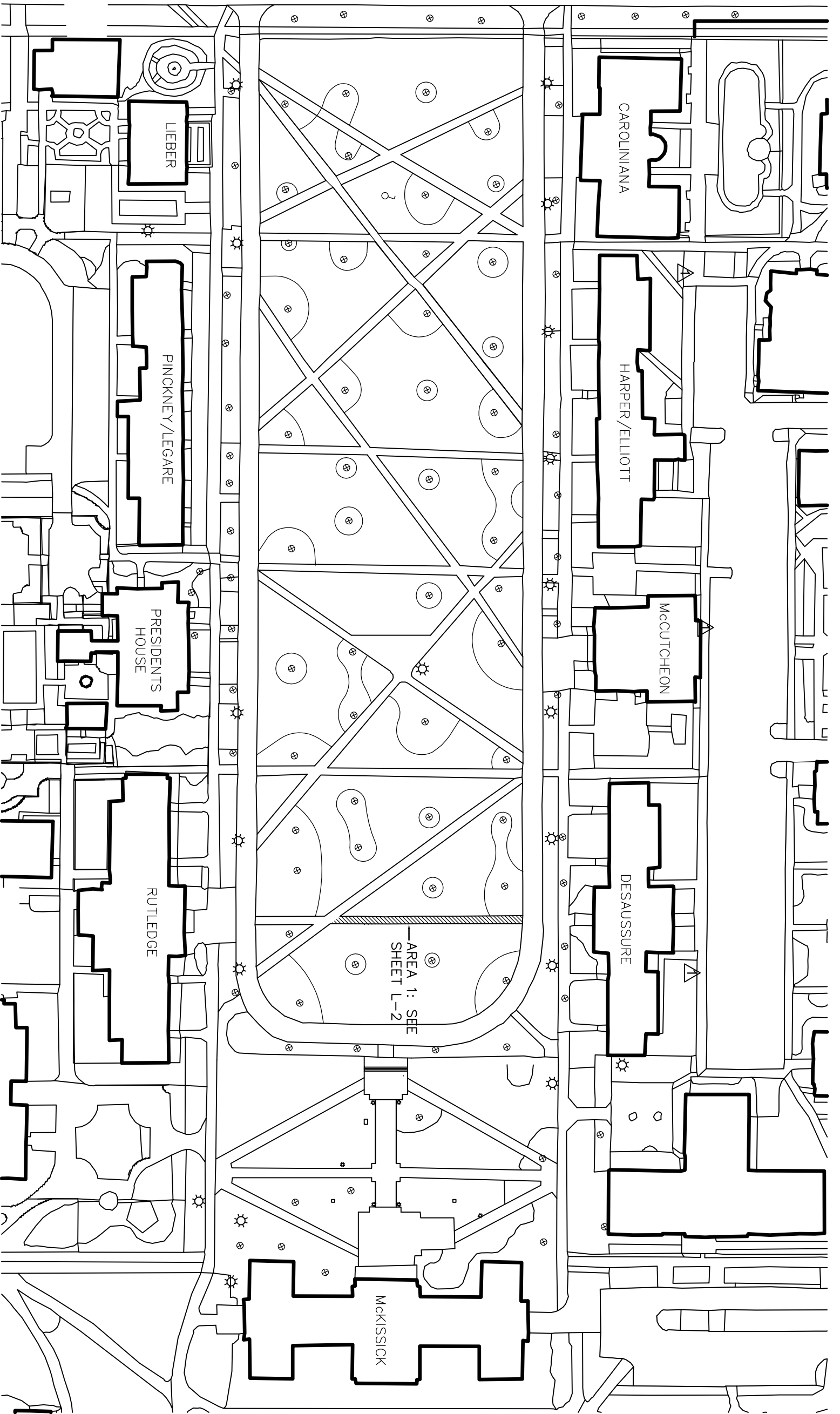
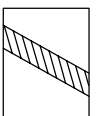
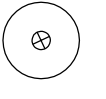

1 SITE PLAN
1" = 80'-0"

LEGEND

-  BRICK PATHWAYS TO BE RENOVATED
-  EXISTING TREE IN MULCH BED

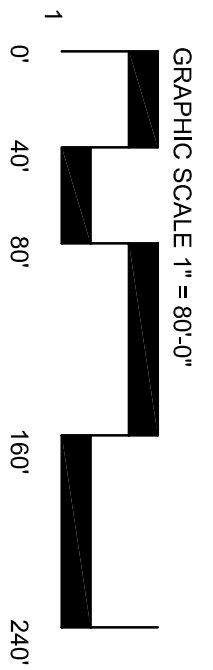

BUILDING:	DRAWING:	DATE:	DRAWN BY:	CHECKED BY:	SEAL:
	###	27 APR 15	EFJ	EFJ	
REV.	DESCRIPTION	DATE	ORIG. BY	DRAWN BY	

PROJECT TITLE: BRICK REPAIRS
USC HORSESHOE

University of South Carolina

CAMPUS PLANNING
AND CONSTRUCTION
COLUMBIA, SC 29208

SHEET IN SET:
L-1
1 OF 3
OF

1 SITE PLAN: RUTLEDGE WALK
1" = 20'-0"

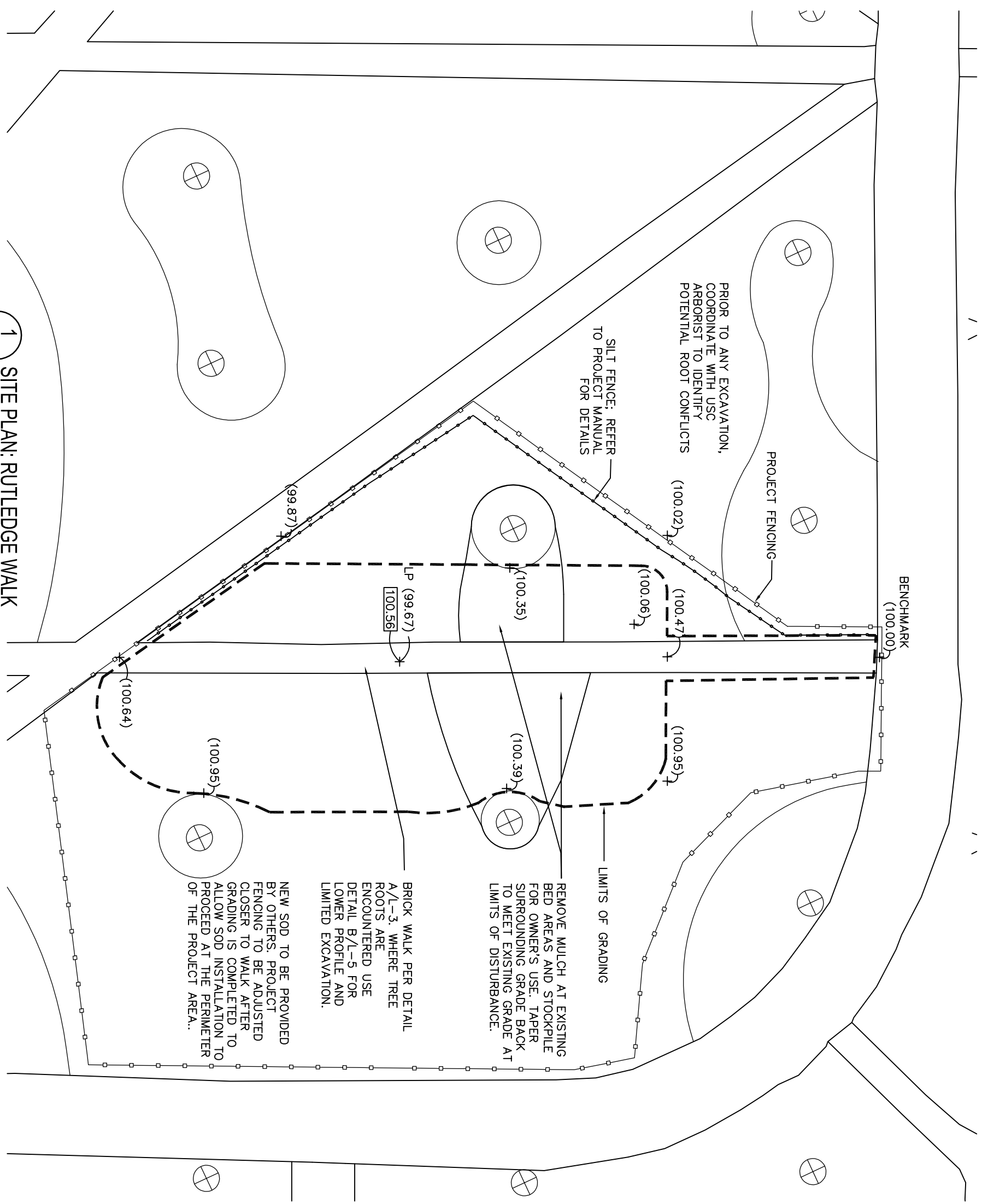

- NOTES:**
1. PROVIDE INLET PROTECTION AND SILT FENCING TO CONTROL SEDIMENT AND EROSION. REFER TO PROJECT MANUAL FOR DETAILS.
 2. PROVIDE PROJECT AREA FENCING AT PERIMETER OR WORK AREA. FENCING TO BE 6' CHAIN LINK WITH SCREENING. SEE PROJECT MANUAL FOR DETAILS.
 3. PROVIDE TREE PROTECTION FENCING AS DIRECTED BY USC ARBORIST. PRIOR TO ANY EXCAVATION, CONSULT WITH USC ARBORIST TO IDENTIFY POTENTIAL ROOT CONFLICTS. DO NOT DISTURB TREE ROOTS.
 4. REBUILD WALKWAY WITH EXISTING BRICK. CONTRACTOR TO CLEAN EXISTING MORTAR FROM BRICK FOR RE-USE. OWNER TO PROVIDE ADDITIONAL BRICK TO REPLACE DAMAGED AND DETERIORATED BRICK. GRADES ARE SHOWN BASED ON AN ASSUMED BENCHMARK OF 100.00 AT THE NORTH END OF THE WALK.
 5. ADD COMPACTED FILL/GRAVEL TO RAISE WALKWAY GRADE; PROVIDE 2% CROSS SLOPE FOR WALKWAY; MEET AND MATCH EXISTING GRADES AT ADJOINING WALKS.
 6. REMOVE MULCH AT EXISTING BED AREAS AND STOCKPILE FOR OWNER'S USE. TAPER SURROUNDING GRADE BACK TO MEET EXISTING GRADE AT LIMITS OF DISTURBANCE.
 7. BRICK WALK PER DETAIL A/L-3, WHERE TREE ROOTS ARE ENCOUNTERED USE DETAIL B/L-5 FOR LOWER PROFILE AND LIMITED EXCAVATION.
 8. NEW SOD TO BE PROVIDED BY OTHERS. PROJECT FENCING TO BE ADJUSTED CLOSER TO WALK AFTER GRADING IS COMPLETED TO ALLOW SOD INSTALLATION TO PROCEED AT THE PERIMETER OF THE PROJECT AREA...

LEGEND

(100.1) EXISTING SPOT ELEVATION

100.50 PROPOSED SPOT ELEVATION



CAMPUS PLANNING AND CONSTRUCTION
COLUMBIA, SC 29208

BUILDING:	DRAWING: ###	DATE: 27 APR 15	DRAWN BY: EFJ	CHECKED BY: EFJ	SEAL:
REV.	DESCRIPTION	DATE	ORIG. BY	DRAWN BY	

PROJECT TITLE: **BRICK REPAIRS USC HORSESHOE**

University of South Carolina

- NOTES:
1. RUTLEDGE WALK: RE-USE EXISTING BRICK AFTER CLEANING. USC TO PROVIDE ADDITIONAL BRICK AS REQUIRED.
 2. WHERE TREE ROOTS PREVENT EXCAVATION FOR 4" CONCRETE BASE, USE ALTERNATE DETAIL FOR 2" CONCRETE BASE.

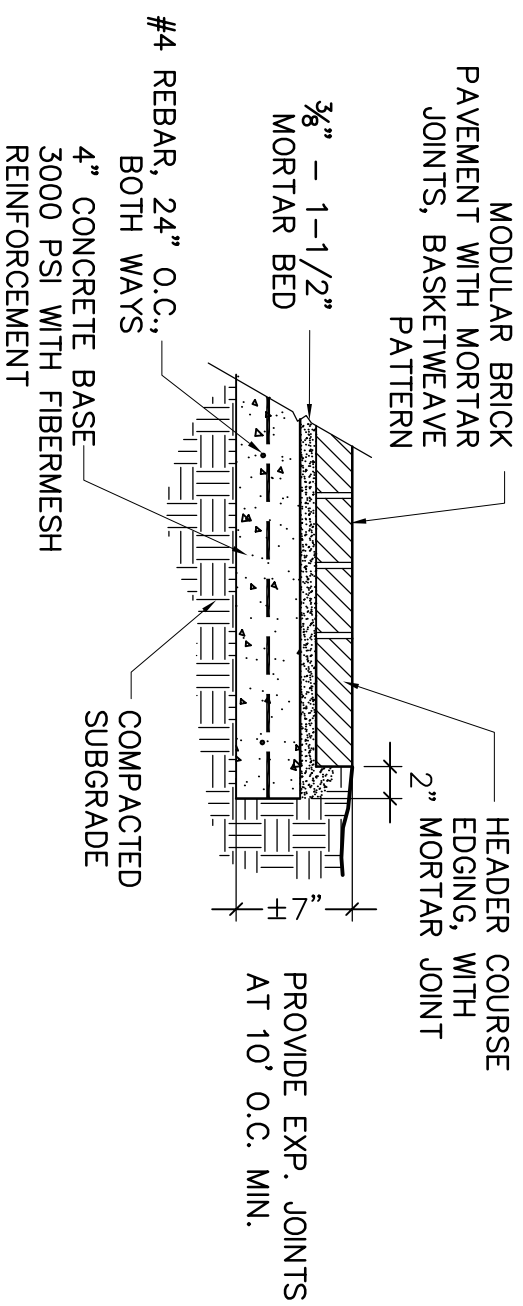

A BRICK PAVING ON 4" CONCRETE BASE
SCALE: 1" = 1'-0"

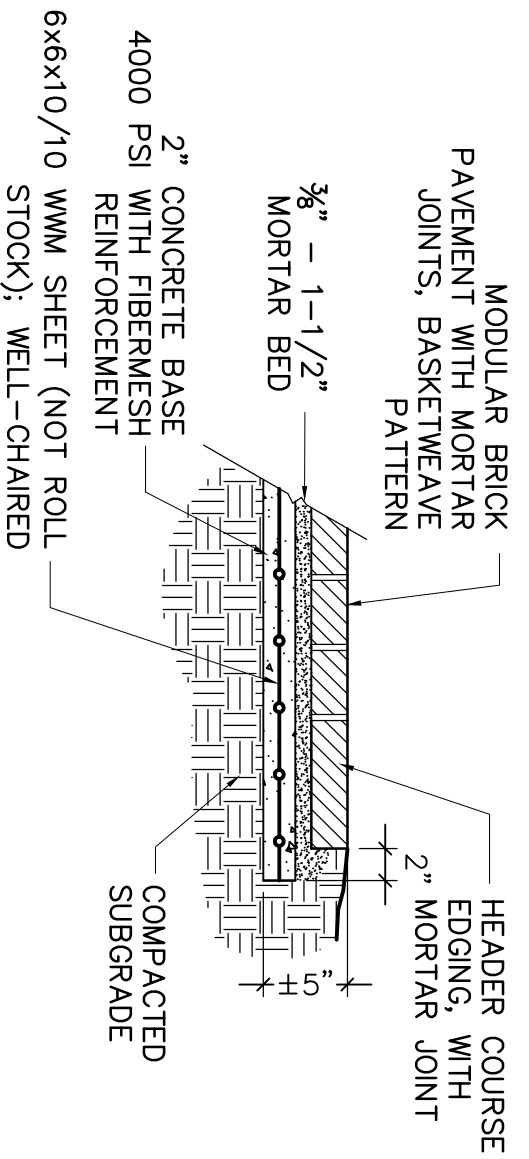

B BRICK PAVING ON 2" CONCRETE BASE
SCALE: 1" = 1'-0"

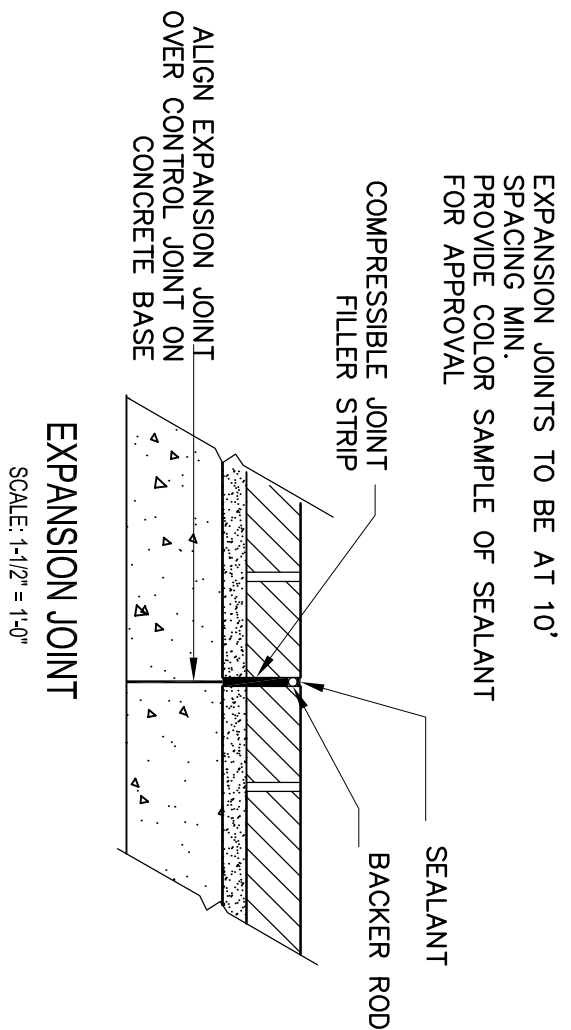

CAMPUS PLANNING AND CONSTRUCTION
COLUMBIA, SC 29208

BUILDING:	DRAWING:	DATE:	DRAWN BY:	CHECKED BY:	SEAL:
	###	27 APR 15	EFJ	EFJ	
REV.	DESCRIPTION	DATE	ORIG. BY	DRAWN BY	

PROJECT TITLE: **BRICK REPAIRS USC HORSESHOE**



University of South Carolina